





FORBES PLACE KING GEORGE GARDENS

CHICHESTER, PO19 6LF

£1,500 PER MONTH

Situated in the highly sought-after Forbes Place, Chichester, this exceptional two-bedroom apartment has been refurbished to an outstanding standard, combining elegant period character with contemporary finishes.

Boasting impressive high ceilings and large sash windows, the apartment is flooded with natural light, creating a bright and spacious feel throughout. The beautifully presented accommodation offers well-proportioned living spaces, two generous bedrooms, and a stylish, high-quality finish.

Residents also benefit from attractive communal gardens, providing a peaceful outdoor setting, together with the convenience of an allocated parking space.

Ideally positioned just a short stroll from the renowned Chichester Festival Theatre, the property also enjoys easy access to Chichester's historic city centre, with its excellent selection of shops, cafés, restaurants and cultural attractions. Superb transport links, including the mainline railway station and major road connections, make this an ideal home for commuters and those seeking a well-connected lifestyle.

hancock
Lettings & Estate Agents

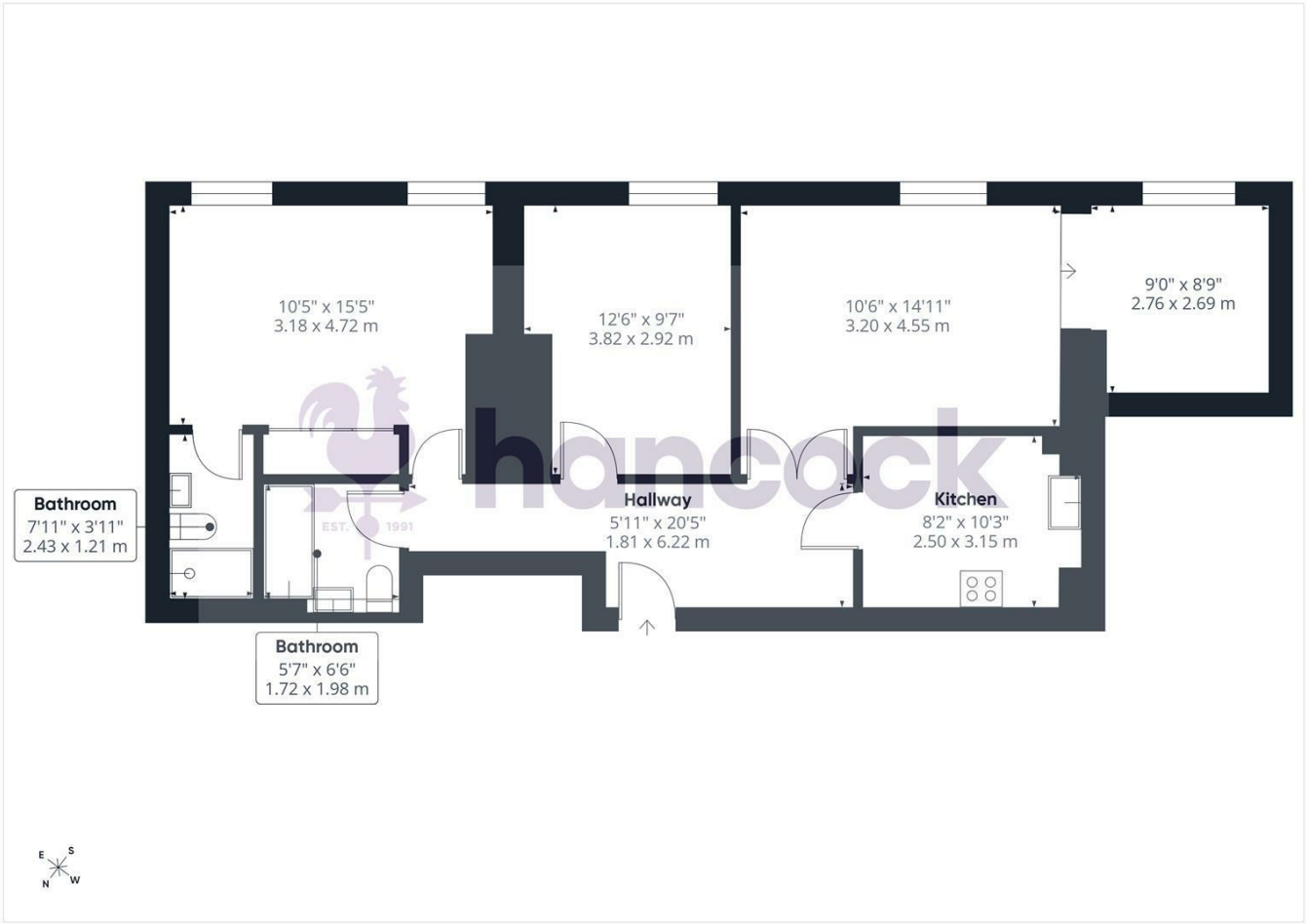



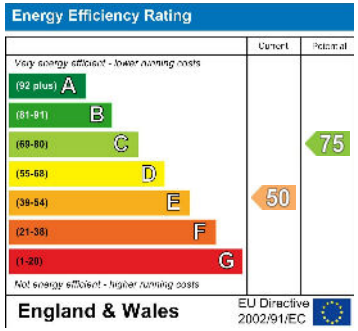

Agents Note: Whilst every care has been taken to prepare these particulars, they are for guidance purposes only. All measurements are approximate and are for general guidance purposes only and whilst every care has been taken to ensure their accuracy, they should not be relied upon and potential buyers/tenants are advised to recheck the measurements

Chichester Office Lettings
5 Northgate
Chichester
West Sussex
PO19 1BA

01243 531111
lettings@hancockpartners.co.uk
www.hancockpartners.co.uk

hancock
EST. 1991
Lettings & Estate Agents